1； Put the CD into driver and click my computer,as the picture 1.

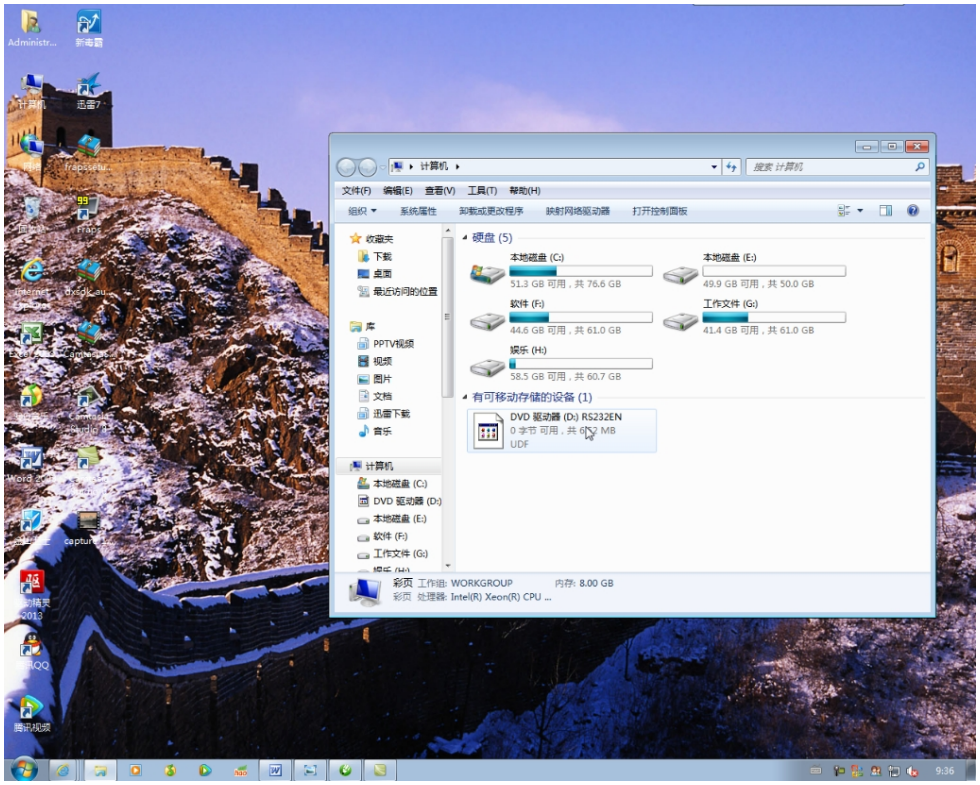

2； Click the right button to open the CD,as the picture 2

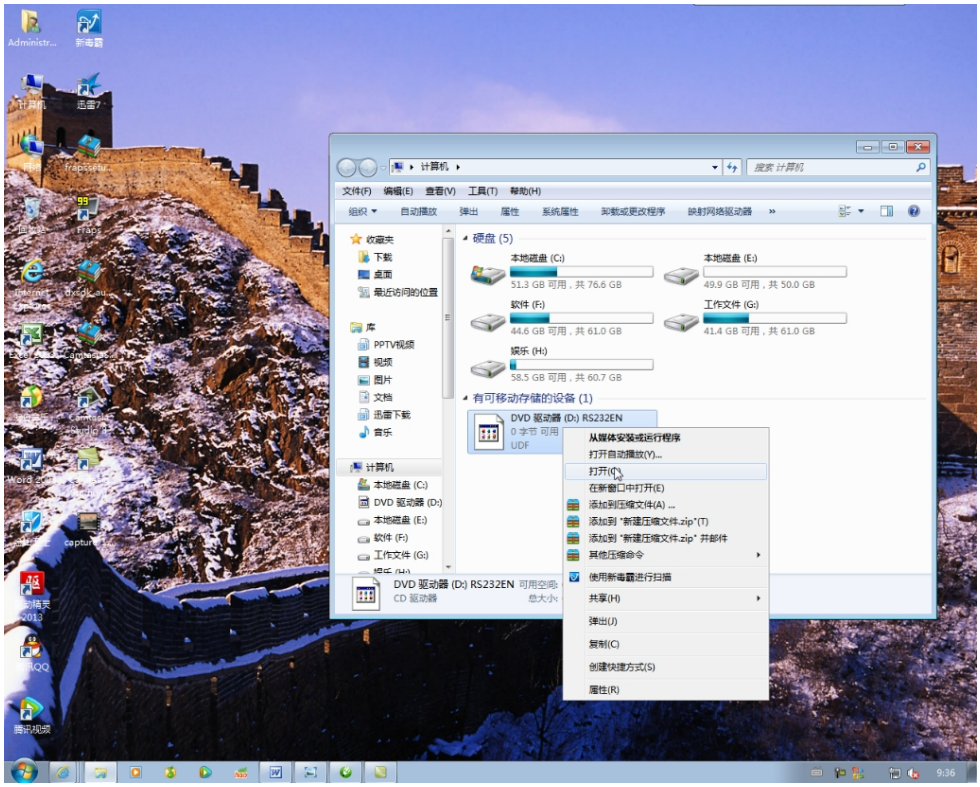

3；Select RS232EN,then click RS232.EXE to install it,as the picture 3 and 4.

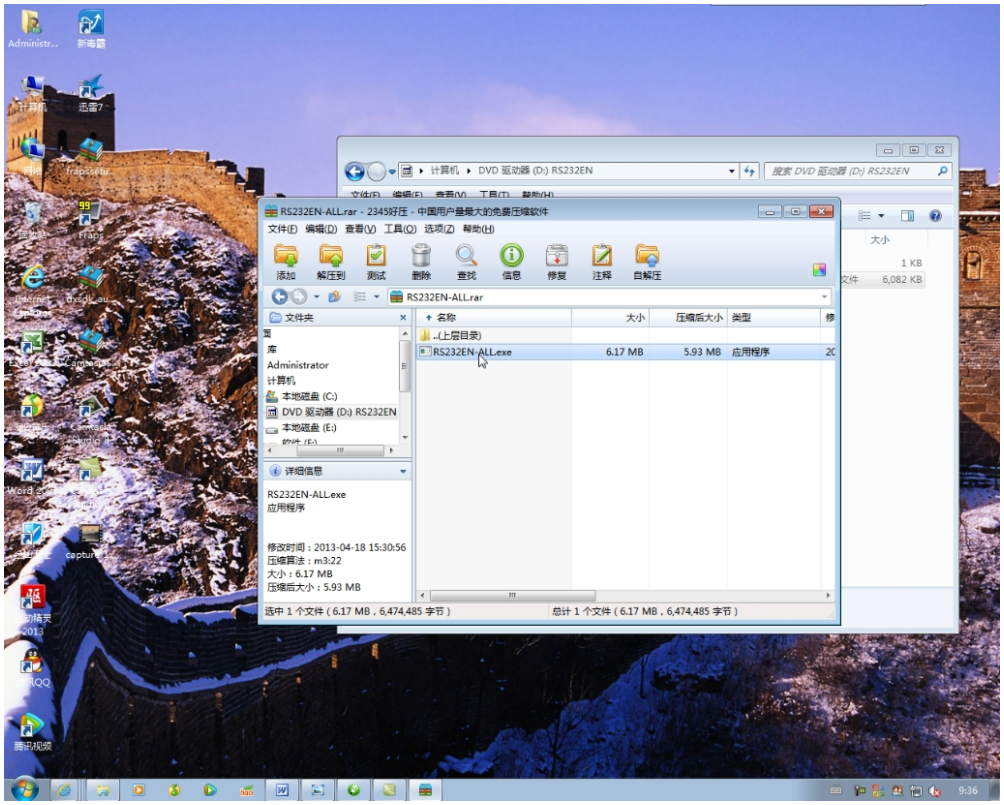
RS232EN-ALL.rar - 2345好压 - 中国用户量最大的免费压缩软件
文件(F) 编辑(D) 查看(V) 工具(O) 选项(Z) 帮助(H)
添加 解压到 测试 删除 查找 信息 修复 注释 自解压
RS232EN-ALL.rar
名称 大小 压缩后大小 类型
..(上层目录)
RS232EN-ALL.exe 6.17 MB 5.93 MB 应用程序
RS232EN-ALL.exe
应用程序
修改时间：2013-04-18 15:30:56
压缩算法：m3:22
大小：6.17 MB
压缩后大小：5.93 MB
选中 1 个文件（6.17 MB，6,474,485 字节）
总计 1 个文件（6.17 MB，6,474,485 字节）

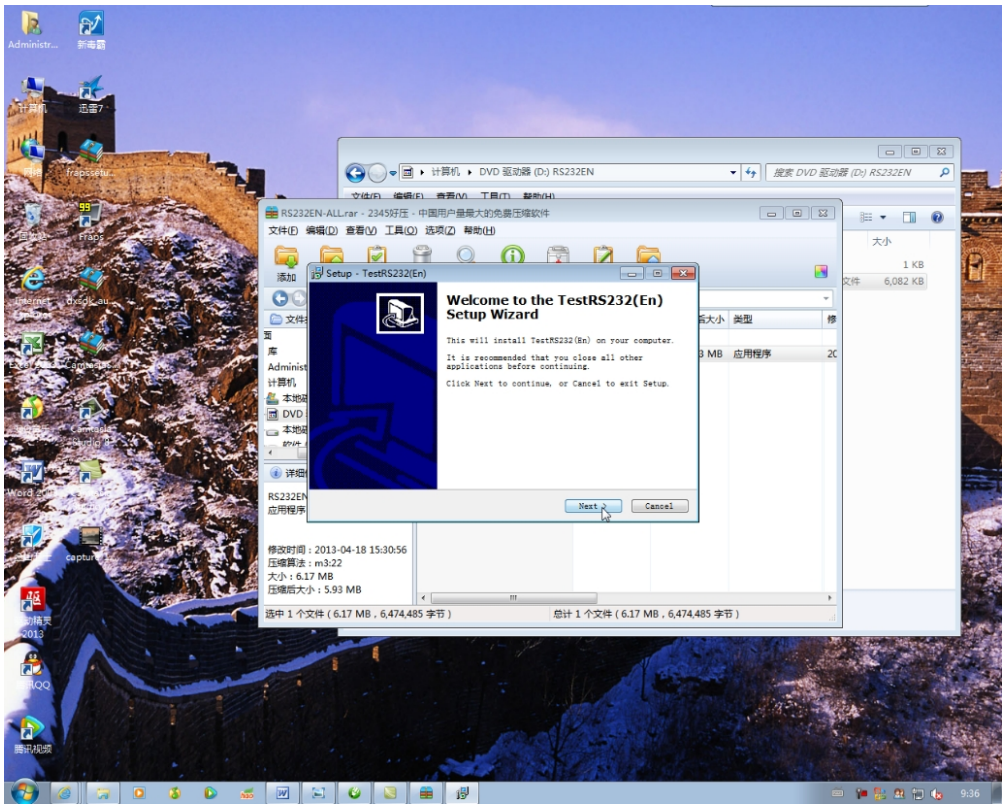
Setup - TestRS232(En)
Welcome to the TestRS232(En) Setup Wizard
This will install TestRS232(En) on your computer.
It is recommended that you close all other applications before continuing.
Click Next to continue, or Cancel to exit Setup.
Next >
Cancel
RS232EN-ALL.rar - 2345好压 - 中国用户量最大的免费压缩软件
选中 1 个文件（6.17 MB，6,474,485 字节）
总计 1 个文件（6.17 MB，6,474,485 字节）

4： Keep clicking next stop until the installation is finish,as the picture 5.Then you will see RS232 shortcut icon on the desktop.

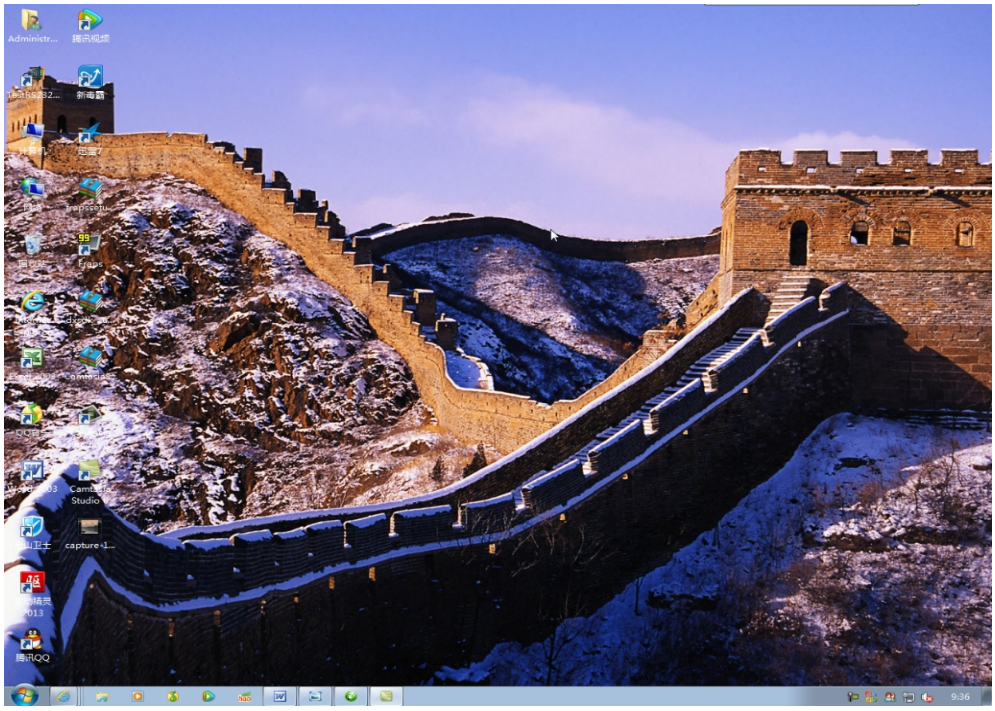

5： Insert bluetooth adapter,then searching driver installation will display on the right bottom corner of the screen,as the picture 6.



6：After the installation is finished,bluetooth mark will display on the right bottom corner of the screen,as the picture 7.



7； Double-click ,bluetooth mark,as the picture 8.

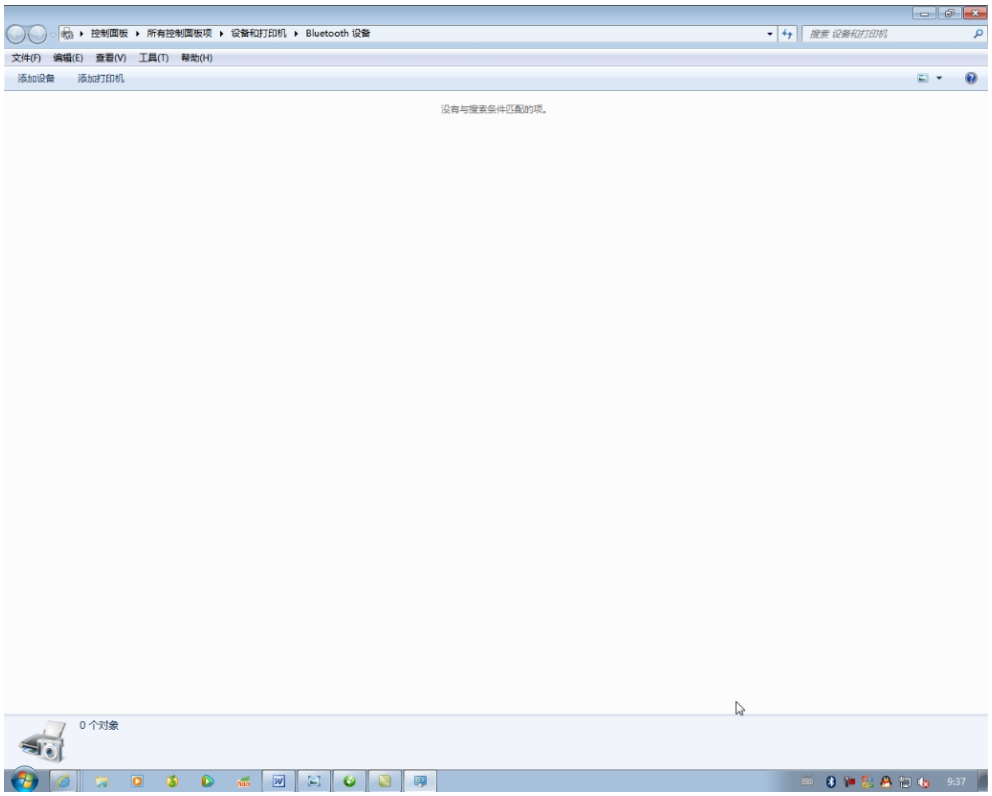

8： Tuen on the meter,then click add a device,it will be found as the picture 9 show.

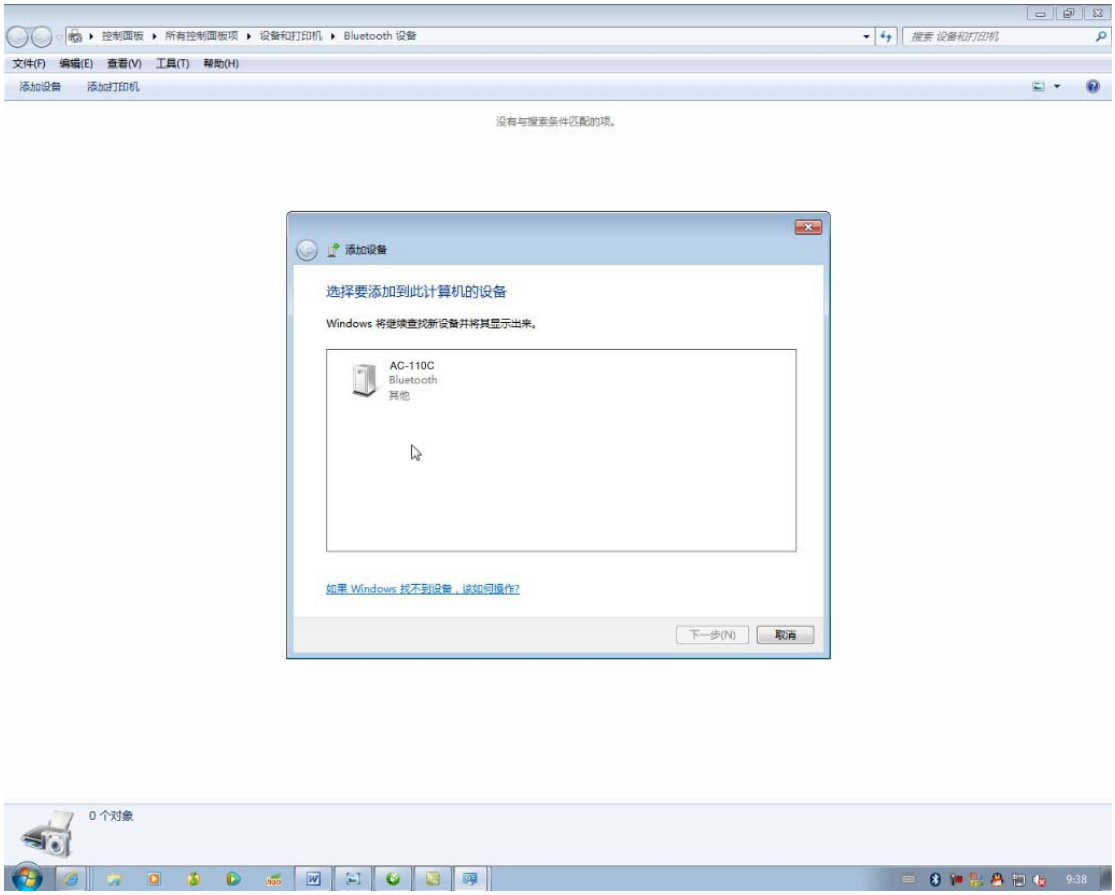

9:Secelet the meter and click next step,as the picture 10.

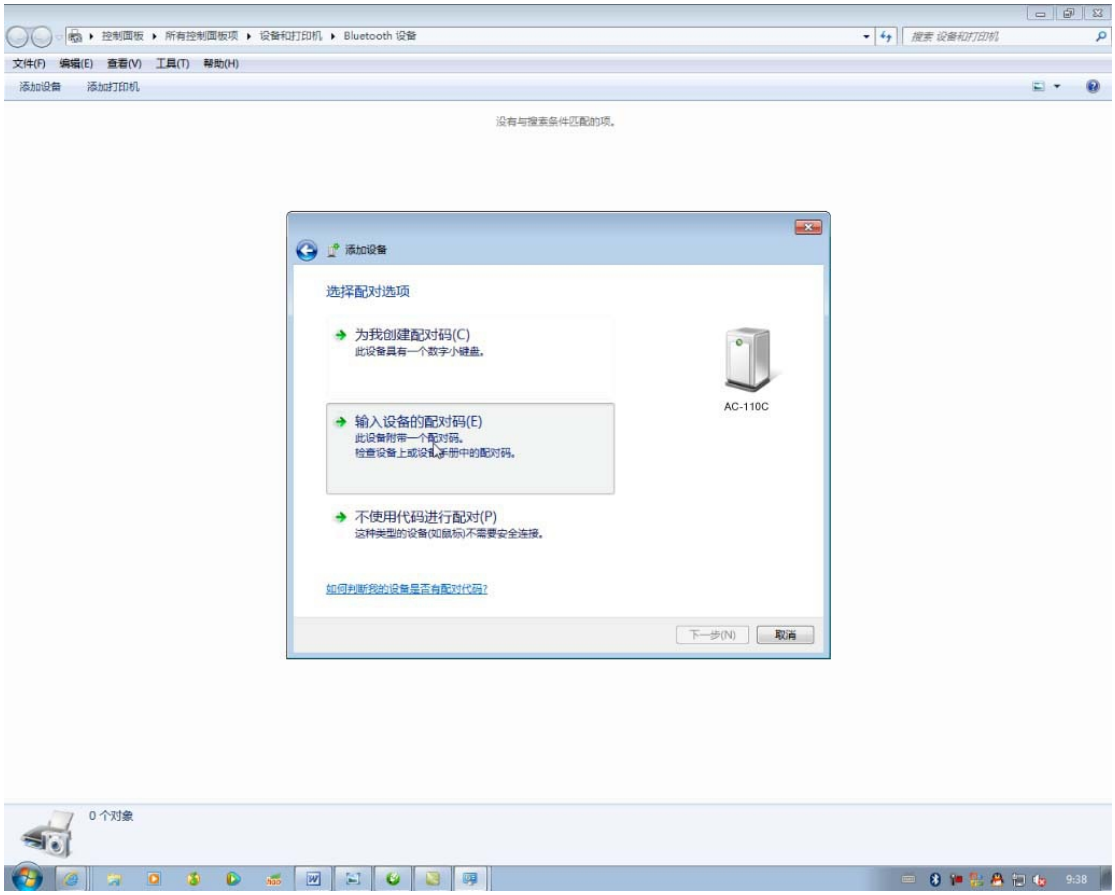

10:Enter the password 1234 and click next step until the configure is finished,as the picture 11.

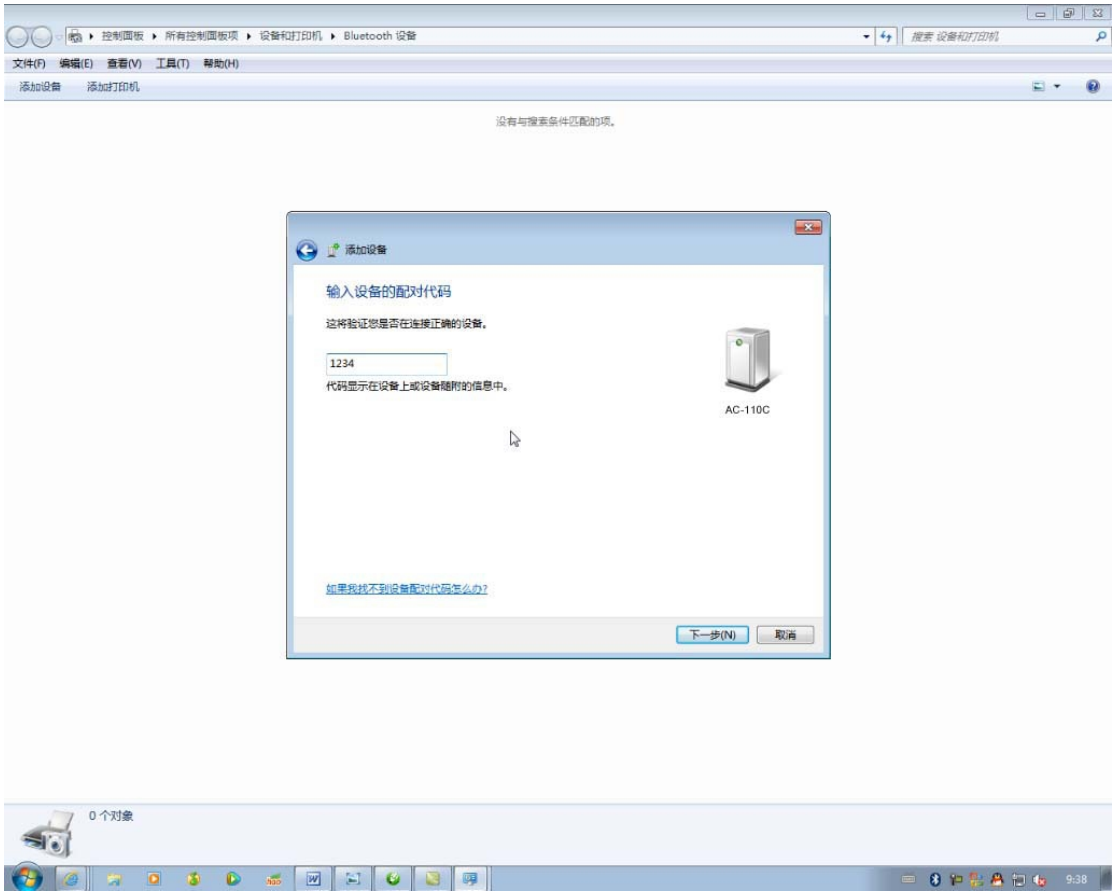

11:Click RS232 and enter data collection system,,as the picture 12.

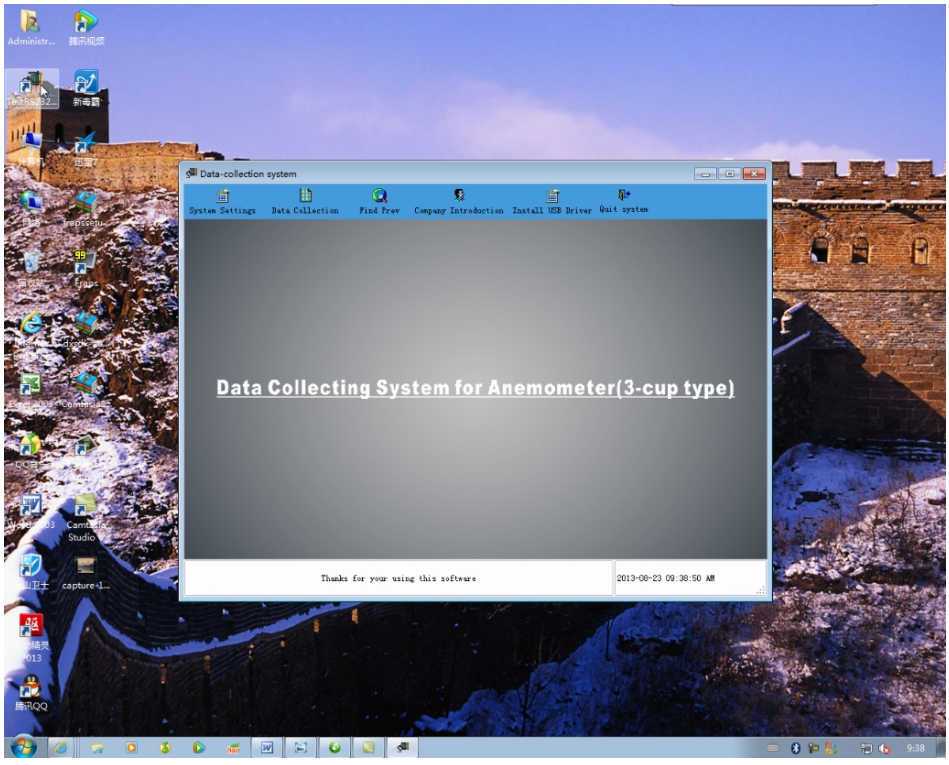

12: Click the top left corner of the software interface: Systan settings, select the com port and

instrument type. Save and exit. Picture 13.

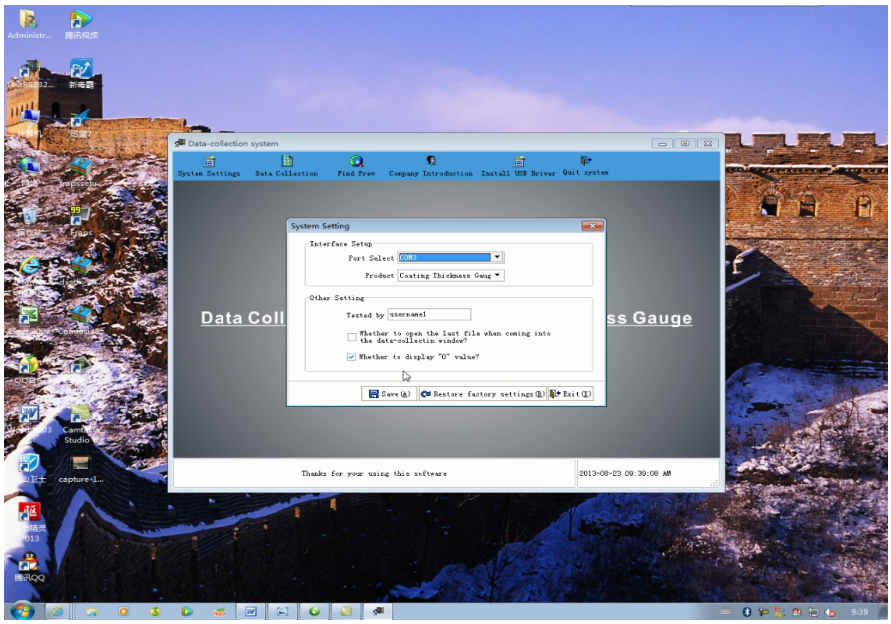

13:Click the top left corner of the software interface: Data collection, enters the acquisition interface, click New to start collecting or gathering. picture 14

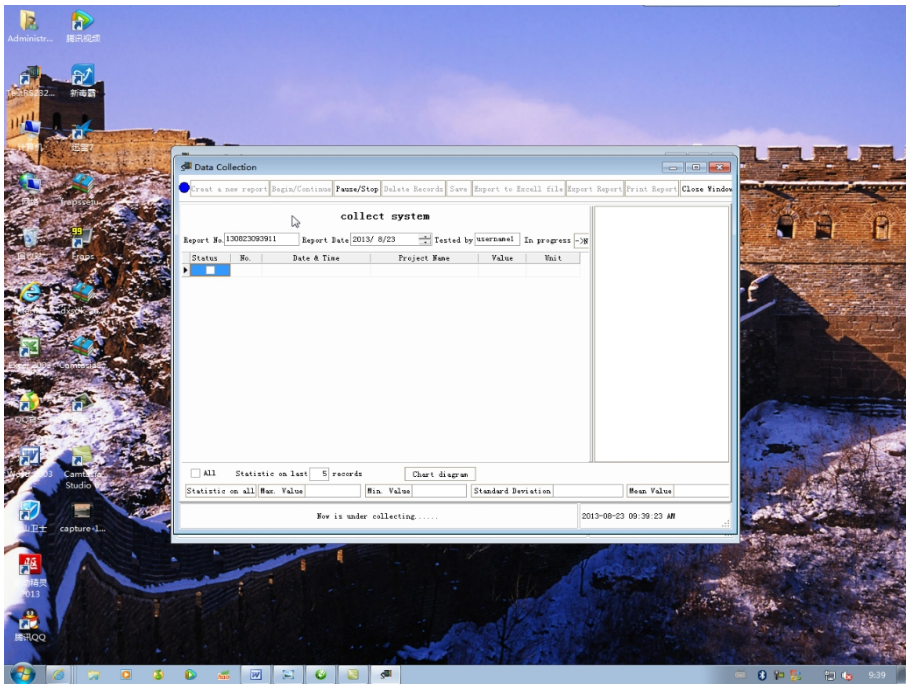

14:After the acquisition is complete save the export to a folder. Picture 15, 16, complete.

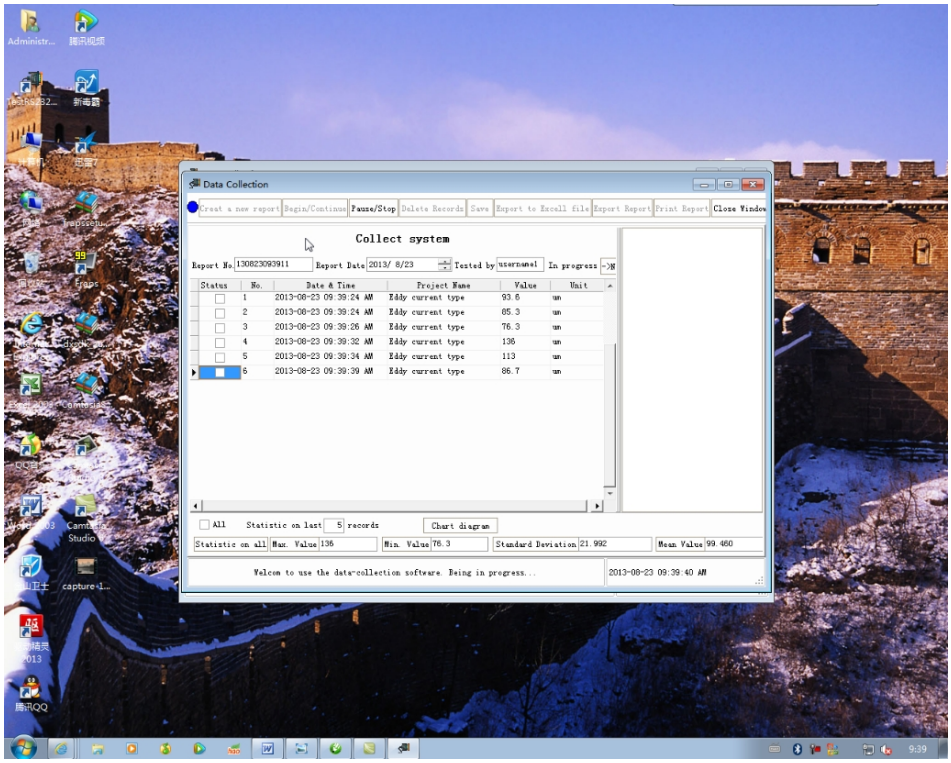
Data Collection
Collect system
Report No. 130823093911
Report Date 2013/ 8/23
Tested by username1
In progress
Status
No.
Date & Time
Project Name
Value
Unit
1 2013-08-23 09:39:24 AM Eddy current type 93.6 un
2 2013-08-23 09:39:24 AM Eddy current type 85.3 un
3 2013-08-23 09:39:26 AM Eddy current type 76.3 un
4 2013-08-23 09:39:32 AM Eddy current type 136 un
5 2013-08-23 09:39:34 AM Eddy current type 113 un
6 2013-08-23 09:39:39 AM Eddy current type 86.7 un
All
Statistic on last 5 records
Chart diagram
Statistic on all
Max. Value 136
Min. Value 76.3
Standard Deviation 21.992
Mean Value 99.460
Welcom to use the data-collection software. Being in progress...
2013-08-23 09:39:40 AM

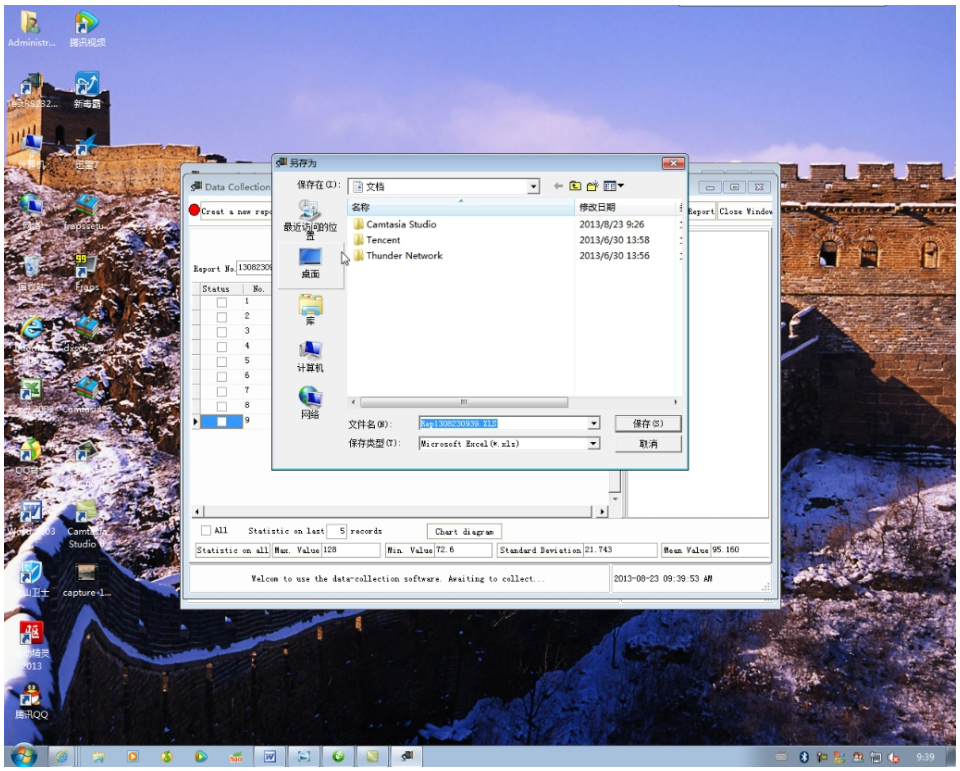
另存为
保存在(I): 文档
名称
修改日期
Camtasia Studio 2013/8/23 9:26
Tencent 2013/6/30 13:58
Thunder Network 2013/6/30 13:56
最近访问的位置
桌面
库
计算机
网络
文件名(N):
保存类型(T): Microsoft Excel(*.xls)
保存(S)
取消
Data Collection
Chart diagram
Welcom to use the data-collection software. Awaiting to collect...
2013-08-23 09:39:53 AM